



Government of India
Ministry of Earth Sciences
India Meteorological Department



Press Release

Date: 23rd June 2026

Time of Issue: 1330 hours IST

Subject: (i) The Southwest Monsoon has further advanced into some more parts of Maharashtra (including Mumbai), remaining parts of Telangana & Odisha, some more parts of Chhattisgarh, Jharkhand & Bihar today, the 23rd June, 2026.

(ii) Conditions are favourable for further advance of southwest monsoon into some parts of Gujarat, some more parts of Maharashtra and Chhattisgarh, some parts of Madhya Pradesh during next 2-3 days; remaining parts of Jharkhand & Bihar, some parts of Uttar Pradesh during subsequent 3-4 days.

(iii) Heavy to Very heavy rainfall (7-20cm) likely along the west coast, over northeast India and Sub-Himalayan West Bengal & Sikkim during the week.

(iv) Heat wave conditions likely over East Uttar Pradesh during next 4-5 days and over Vidarbha, southeast Madhya Pradesh & Bihar during next 2-3 days.

Advance of Southwest Monsoon 2026 (Annexure I):

- ❖ The **Southwest Monsoon** has further advanced into remaining parts of central Arabian Sea, some more parts of Maharashtra including Mumbai, remaining parts of Telangana & Odisha, some more parts of Chhattisgarh, Jharkhand & Bihar, today the 23rd June, 2026.
- ❖ The **Northern Limit of Monsoon** passes through 20°N/60°E, 20°N/65°E, 20°N/70°E, Dahanu, Wardha, Raipur, Daltonganj, Motihari and 28.3°N/83°E as on 23rd June, 2026.
- ❖ **Conditions are favourable** for further advance of southwest monsoon into some parts of North Arabian Sea & Gujarat, some more parts of Maharashtra and Chhattisgarh, some parts of Madhya Pradesh during next 2-3 days; remaining parts of Jharkhand & Bihar, some parts of Uttar Pradesh during subsequent 3-4 days.

Realised weather during past 24 hours ending at 0830 hours IST of today, the 23rd June, 2026:

- ❖ **Very Heavy rainfall (12-20 cm)** has been recorded at isolated places over Goa, Sub-Himalayan West Bengal, Tamil Nadu, Coastal Karnataka, Kerala and Telangana.
- ❖ **Heavy rainfall (7-11 cm)** has been recorded at isolated places over Odisha, Jharkhand, Bihar, Madhya Maharashtra, Marathwada, Vidarbha, Arunachal Pradesh, Assam, Manipur, Coastal Andhra Pradesh, Rayalaseema and North Interior Karnataka.
- ❖ **Thunderstorm accompanied with Squally/Gusty winds with speed reaching 61-80 kmph** has been recorded at isolated places over Odisha, East Madhya Pradesh, East Rajasthan, Bihar, Madhya Maharashtra, Marathwada, West Madhya Pradesh **with speed reaching 40-60 kmph** at isolated places over Uttar Pradesh, Haryana, Vidarbha, Gujarat Region, Jharkhand, Saurashtra, Andaman & Nicobar Islands, Chhattisgarh, Konkan.
- ❖ **Heat wave to Severe heat wave conditions** prevailed in some parts of Vidarbha; **heat wave conditions** prevailed in isolated pockets over East Uttar Pradesh and Telangana.

Temperature Conditions during past 24 hours till 0830 hours IST of today:

- ❖ **Day/Maximum Temperatures (as on 22-06-2026):** Yesterday, Day/Maximum temperatures are in the range of 40-42°C over a few places over Uttar Pradesh, East Madhya Pradesh, Vidarbha; at isolated places over Telangana, Bihar, Gujarat, Haryana, Jharkhand, Odisha, West Rajasthan, West Uttar Pradesh and below 40°C over rest parts of the country. The highest maximum temperature of 43.3°C was reported at **Prayagraj (Uttar Pradesh)**.
- ❖ **Day/Maximum Temperature Departures (as on 22-06-2026):** **markedly above normal (> 5.1°C)** at many places over Vidarbha; at few places over Marathwada and Telangana; at isolated places over Odisha, East Uttar Pradesh, Chhattisgarh and North Interior Karnataka. **appreciably above normal (3.1°C to 5.0°C)** at few places over West Uttar Pradesh and Madhya Maharashtra; at isolated places over West Madhya Pradesh, East Madhya Pradesh, Saurashtra & Kutch, Konkan & Goa and Rayalaseema. **above normal (1.6°C to 3.0°C)** at most places over Bihar and Gujarat Region; at many places over South Interior Karnataka; at few places over Coastal Andhra Pradesh & Yanam and Coastal Karnataka; at isolated places over Assam & Meghalaya, Nagaland, Manipur, Mizoram & Tripura, Gangetic West Bengal,

Uttarakhand, East Rajasthan, Tamil Nadu, Puducherry & Karaikal and Kerala & Mahe. **near normal/below normal** over the rest parts of the country.

- ❖ **Night Temperatures/Minimum temperatures (as on 23-06-2026): appreciably above normal (3.1°C to 5.0°C)** over East Uttar Pradesh; **above normal (1.6°C to 3.0°C)** Over West Uttar Pradesh, West Rajasthan, Gujarat State, Madhya Maharashtra, East Madhya Pradesh, Bihar, North Interior Karnataka and **near normal/below normal** over rest parts of the country.

Weather Systems, Forecast and Warnings (Annexure II & III):

- ❖ The **seasonal trough** at mean sea level runs from north Rajasthan to Bihar.
- ❖ A **trough** runs from north Bihar to northwest Bay of Bengal in lower tropospheric level.
- ❖ An **upper air cyclonic circulation** lies over central parts of North & adjoining Central Bay of Bengal in lower & middle tropospheric levels.
- ❖ A **Western Disturbance** as a cyclonic circulation lies over northwest Uttar Pradesh & neighbourhood in lower tropospheric level.
- ❖ An **upper air cyclonic circulation** lies over north Haryana in lower tropospheric level.
- ❖ An **upper air cyclonic circulation** lies over Lakshadweep area & neighbourhood in middle tropospheric level.
- ❖ An **upper air cyclonic circulation** lies over north Gujarat & neighbourhood in lower tropospheric level.

Under the influence of above systems, the following weather is likely:

Northwest India:

- ❖ **Isolated to Scattered** rainfall likely over Jammu-Kashmir-Ladakh-Gilgit-Baltistan-Muzaffarabad during 23rd-29th June; Himachal Pradesh and Uttarakhand during 23rd-28th June.
- ❖ **Isolated to Scattered** rainfall likely over Haryana Chandigarh & Delhi and Punjab during 23rd-26th June and on 29th June; West Uttar Pradesh during 23rd-24th June and on 29th June; East Uttar Pradesh on 23rd June and during 28th-29th June; East Rajasthan and West Rajasthan during 23rd-29th June.
- ❖ **Fairly Widespread to Widespread** rainfall likely over Himachal Pradesh and Uttarakhand on 29th June.
- ❖ Isolated **thunderstorm, lightning & gusty winds (speed reaching 40-50 kmph gusting to 60 kmph)** likely over Jammu-Kashmir-Ladakh-Gilgit-Baltistan-Muzaffarabad during 23rd-24th June; Uttarakhand during 23rd-25th June.
- ❖ Isolated **thunderstorm, lightning & gusty winds (speed reaching 40-50 kmph gusting to 60 kmph)** likely over Haryana Chandigarh & Delhi and Punjab during 23rd-26th June and on 29th June; East Rajasthan and West Rajasthan on 23rd June, **with gusty winds (speed reaching 30-40 kmph gusting to 50 kmph)** likely over East Rajasthan and West Rajasthan during 24th-29th June.

Central India:

- ❖ **Isolated to Scattered** rainfall likely over Chhattisgarh, East Madhya Pradesh and West Madhya Pradesh during 23rd-29th June; Vidarbha during 23rd-28th June.
- ❖ **Fairly Widespread to Widespread** rainfall likely over Vidarbha on 29th June.
- ❖ Isolated **thunderstorm, lightning & gusty winds (speed reaching 40-50 kmph gusting to 60 kmph)** likely over East Madhya Pradesh and West Madhya Pradesh during 24th-27th June; Vidarbha during 23rd-27th June.
- ❖ Isolated **thunderstorm & lightning** likely over Chhattisgarh during 23rd-27th June.
- ❖ **Thundersquall (wind speed reaching 50-60 kmph gusting to 70 kmph)** likely over East Madhya Pradesh and West Madhya Pradesh on 23rd June.

East India:

- ❖ **Fairly Widespread to Widespread** rainfall likely over Andaman & Nicobar Islands and Sub-Himalayan West Bengal & Sikkim during 23rd-29th June; Gangetic West Bengal on 23rd June and during 27th-29th June; Jharkhand during 28th-29th June; Bihar on 28th June; Odisha on 24th June and during 28th-29th June.
- ❖ **Isolated to Scattered** rainfall likely over Gangetic West Bengal during 24th-26th June; Jharkhand during 23rd-27th June; Bihar during 23rd-27th June and on 29th June; Odisha on 23rd June and during 25th-27th June.
- ❖ Isolated **thunderstorm, lightning & gusty winds (speed reaching 40-50 kmph gusting to 60 kmph)** likely over Andaman & Nicobar Islands during 24th-29th June; **with isolated intense to moderate lightning over** Gangetic West Bengal on 23rd June; Jharkhand during 23rd-29th June; Bihar during 23rd-24th June and during 27th-29th June; Odisha during 23rd-25th June, **with gusty winds (speed reaching 30-40 kmph gusting to 50 kmph)** likely over Andaman & Nicobar Islands on 23rd June; Sub-Himalayan West Bengal & Sikkim during 23rd-29th June; Gangetic West Bengal during 24th-29th June.
- ❖ Isolated **heavy rainfall** likely over Sub-Himalayan West Bengal & Sikkim on 24th June; Bihar during 25th-29th June; Odisha during 23rd-27th June with isolated **very heavy rainfall** also likely over Sub-Himalayan West Bengal & Sikkim on 23rd June and during 25th-29th June; Bihar on 28th June.
- ❖ **Thundersquall (wind speed reaching 50-60 kmph gusting to 70 kmph)** likely over Bihar during 25th-26th June.

Northeast India:

- ❖ **Fairly Widespread to Widespread** rainfall likely over Arunachal Pradesh, Assam & Meghalaya and Nagaland, Manipur, Mizoram & Tripura during 23rd-29th June.
- ❖ Isolated **thunderstorm & lightning** likely over Arunachal Pradesh, Assam & Meghalaya and Nagaland, Manipur, Mizoram & Tripura during 23rd-27th June.
- ❖ Isolated **heavy rainfall** likely over Arunachal Pradesh on 23rd June and during 26th-29th June; Assam & Meghalaya during 24th-25th June and during 28th-29th June; Nagaland, Manipur, Mizoram & Tripura on 23rd June and during 26th-27th June with isolated **very heavy rainfall** also likely over Assam & Meghalaya on 23rd June and during 26th-27th June.

West India:

- ❖ **Fairly Widespread to Widespread** rainfall likely over Konkan & Goa during 23rd-29th June; Madhya Maharashtra and Marathawada during 25th-26th June.
- ❖ **Isolated to Scattered** rainfall likely over Madhya Maharashtra and Marathawada during 23rd-24th June and during 27th-29th June; Gujarat Region and Saurashtra & Kutch during 23rd-29th June.
- ❖ Isolated **thunderstorm, lightning & gusty winds (speed reaching 40-50 kmph gusting to 60 kmph)** likely over Konkan & Goa during 23rd-26th June; Madhya Maharashtra and Marathawada during 23rd-29th June.
- ❖ **Isolated heavy to very heavy rainfall at many places with extremely heavy rainfall** at isolated places likely over Konkan & Goa on 23rd June.
- ❖ Isolated **heavy rainfall** likely over Konkan & Goa during 27th-29th June; Madhya Maharashtra during 24th-25th June; Marathawada during 25th-26th June; south Gujarat on 23rd June with isolated **very heavy rainfall** also likely over Konkan & Goa during 24th-26th June; Madhya Maharashtra on 23rd June and on 26th June;

South Peninsular India:

- ❖ **Isolated to Scattered** rainfall likely over Tamil Nadu, Puducherry & Karaikal during 23rd-29th June; North Interior Karnataka on 23rd June and during 27th-29th June; South Interior Karnataka during 23rd-24th June and during 26th-29th June; Coastal Andhra Pradesh & Yanam during 23rd-24th June and during 27th-29th June; Rayalaseema during 23rd-25th June and during 27th-29th June.
- ❖ **Fairly Widespread to Widespread** rainfall likely over Coastal Karnataka, Kerala & Mahe, Lakshadweep and Telangana during 23rd-29th June; North Interior Karnataka during 24th-26th June; South Interior Karnataka on 25th June; Coastal Andhra Pradesh & Yanam during 25th-26th June; Rayalaseema on 26th June.
- ❖ Isolated **thunderstorm, lightning & gusty winds (speed reaching 40-50 kmph gusting to 60 kmph)** likely over North Interior Karnataka, South Interior Karnataka, Tamil Nadu, Puducherry & Karaikal and Telangana on 23rd June; Kerala & Mahe and Lakshadweep during 23rd-24th June; Coastal Andhra Pradesh & Yanam and Rayalaseema during 23rd-27th June, **with gusty winds (speed reaching 30-40 kmph gusting to 50 kmph)** likely over Tamil Nadu, Puducherry & Karaikal during 24th-27th June; Coastal Karnataka during 23rd-27th June; North Interior Karnataka and South Interior Karnataka during 24th-25th June; Telangana during 24th-29th June.
- ❖ Isolated **heavy rainfall** likely over Tamil Nadu, Puducherry & Karaikal during 26th-29th June; Kerala & Mahe on 23rd June and during 26th-29th June; Coastal Karnataka during 27th-29th June; North Interior Karnataka during 24th-26th June; South Interior Karnataka during 24th-29th June; Coastal Andhra Pradesh & Yanam on 23rd June and during 25th-27th June; Rayalaseema on 27th June; Telangana during 23rd-29th June with isolated **very heavy rainfall** also likely over Coastal Karnataka during 23rd-26th June.
- ❖ **Strong Surface Winds** likely over Coastal Karnataka during 25th-27th June.

Heat Wave and Warm Night conditions warning:

- ❖ **Heat wave** conditions very likely in isolated pockets over Bihar and southeast Madhya Pradesh during 23rd-24th June; East Uttar Pradesh during 23rd-27th June; Vidarbha during 23rd-25th June.
- ❖ **Warm Night** conditions very likely to prevail in isolated pockets over Jharkhand during 24th-25th June.

Forecast of maximum/day temperatures:

- ❖ Gradual fall in maximum temperatures by 2-4°C likely over Central India till 24th June and gradual rise by 2-3° thereafter.
- ❖ Gradual fall in maximum temperatures by 3-5°C likely over Maharashtra till 25th June and no significant change thereafter.
- ❖ No significant change in maximum temperatures likely over the rest parts of country till 28th June, 2026.

Fisherman Warning:

Fishermen are advised not to venture into the following areas:

- ❖ **Bay of Bengal:** Over Gulf of Mannar adjoining Comorin area during 23rd to 28th June; few parts of southwest Bay of Bengal adjoining parts of Sri Lanka coasts during 25th to 28th June; along & off Odisha, Gangetic West Bengal and adjoining north and westcentral Bay of Bengal during 23rd to 26th June.
- ❖ **Arabian Sea:** Along and off Somalia coast adjoining southwest & westcentral Arabian Sea; along & off Konkan & Goa, Karnataka coasts, adjoining eastcentral Arabian Sea during 23rd to 28th June; along & off south Gujarat, Kerala coasts, Lakshadweep, adjoining eastcentral Arabian Sea on 23rd June.

Weather conditions and forecast over Delhi/NCR during 23rd June -26th June, 2026 (Annexure IV)

For more details, kindly refer National Weather Bulletin:

https://mausam.imd.gov.in/responsive/all_india_forcast_bulletin.php

For District wise warnings refer: <https://mausam.imd.gov.in/responsive/districtWiseWarningGIS.php>

For Fishermen warning refer <https://rsmcnewdelhi.imd.gov.in/fishermenwarning.php>

Significant rainfall recorded (in cm) (from 0830 hours IST of yesterday to 0830 hours IST of today):

- ❖ **Goa:** Canacona 19;
- ❖ **Tamil Nadu:** Uthukottai (dist Tiruvallur) 17, Thervoy Kandigai lake (dist Tiruvallur) 8;
- ❖ **Coastal Karnataka:** Manki (dist Uttara Kannada) 15;
- ❖ **Sub-Himalayan West Bengal:** Ghughumari 14;
- ❖ **Kerala:** Thodupuzha (dist Idukki) 13, Chalakudi (dist Thrissur) 7;
- ❖ **Telangana:** Kunaram(arg) (dist Peddapalle) 12, Serilingampally(arg) (dist Rangareddy) 10;
- ❖ **Madhya Maharashtra:** Chandwad (Nashik) 9;
- ❖ **Assam:** Amraghat & Mushalpur AWS 9;
- ❖ **Vidarbha:** Chandrapur 8;
- ❖ **Jharkhand:** Gumla 8;
- ❖ **Arunachal Pradesh:** Itanagar(AWS) 8;
- ❖ **Manipur:** Chotabekra 8;
- ❖ **Odisha:** Nawarangpur 7;
- ❖ **Bihar:** Nalanda 7;
- ❖ **Marathawada:** Jalkot (latur) 7;
- ❖ **North Interior Karnataka:** Aurad (dist Bidar) 7;
- ❖ **Coastal Andhra Pradesh:** Marripudi (dist Prakasam) 7;
- ❖ **Rayalaseema:** Nandikotkur (dist Nandyal) 7.

Gusty winds (in >= 40 kmph) (from 0830 hours IST of yesterday to 0830 hours IST of today):

- ❖ **Odisha:** Kalahandi - 78
- ❖ **East Madhya Pradesh:** Jabalpur 74, Rewa 46;
- ❖ **East Rajasthan:** Jhunjhunu - 68;
- ❖ **Bihar:** Gopalganj - 65;
- ❖ **Madhya Maharashtra:** Dondaicha (Dhule) - 65; Muktainagar(Jalgaon) - 65; Karad (Satara) - 44;
- ❖ **Marathwada:** Sagroli (Nanded) - 65; Badnapur (Jalna) - 48;
- ❖ **West Madhya Pradesh:** Sehore 63, Agar 59, Gwalior 54, Bhopal 46;
- ❖ **Vidarbha:** Chandrapur 59;
- ❖ **West Uttar Pradesh:** Hamirpur (AWS) - 54;
- ❖ **Gujarat Region:** Radhanpur(Patan) 54;
- ❖ **Jharkhand:** Simdega - 52
- ❖ **Saurashtra:** Bhavnagar 50;
- ❖ **East Uttar Pradesh:** Gorakhpur(IAF) - 46; Gorakhpur - 41; Mirzapur(AWS) - 41;
- ❖ **Andaman & Nicobar Islands:** Sri Vijayapuram - 45;
- ❖ **Chhattisgarh:** Surajpur 45, Korba 41;
- ❖ **Konkan:** Devgad (Sindhudurg) - 44;
- ❖ **Haryana:** Kaithal - 43.

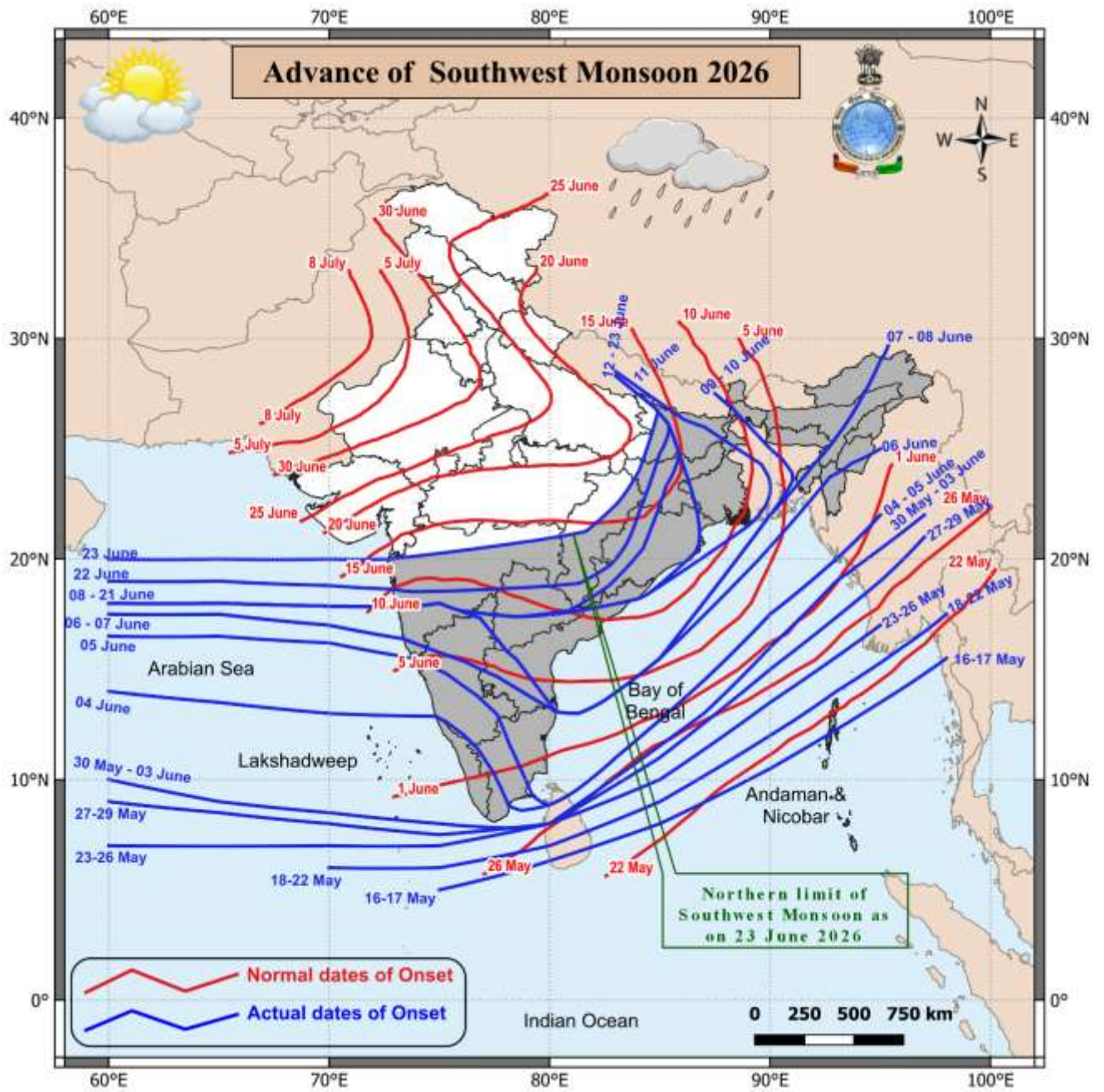

S.No.	Subdivision	23- Jun	24- Jun	25- Jun	26- Jun	27- Jun	28- Jun	29- Jun
		Day 1	Day 2	Day 3	Day 4	Day 5	Day 6	Day 7
1	ANDAMAN & NICOBAR ISLANDS	FWS	WS	WS	WS	WS	WS	WS
2	ARUNACHAL PRADESH	FWS	FWS	FWS	FWS	WS	WS	WS
3	ASSAM & MEHGHALAYA	WS	FWS	FWS	WS	WS	WS	WS
4	NAGALAND, MANIPUR, MIZORAM AND TRIPURA	FWS	FWS	FWS	FWS	FWS	FWS	FWS
5	SUB HIMALAYAN WEST BENGAL & SIKKIM	WS	WS	WS	WS	WS	WS	WS
6	GANGETIC WEST BENGAL	FWS	SCT	SCT	SCT	FWS	FWS	FWS
7	ODISHA	SCT	FWS	SCT	SCT	SCT	FWS	FWS
8	JHARKHAND	ISOL	ISOL	ISOL	SCT	SCT	FWS	FWS
9	BIHAR	ISOL	ISOL	SCT	SCT	SCT	FWS	ISOL
10	EAST UTTAR PRADESH	ISOL	DRY	DRY	DRY	DRY	ISOL	SCT
11	WEST UTTAR PRADESH	ISOL	ISOL	DRY	DRY	DRY	DRY	ISOL
12	UTTARAKHAND	SCT	SCT	SCT	SCT	SCT	SCT	FWS
13	HARYANA, CHANDIGARH & DELHI	ISOL	ISOL	ISOL	ISOL	DRY	DRY	ISOL
14	PUNJAB	ISOL	ISOL	ISOL	ISOL	DRY	DRY	ISOL
15	HIMACHAL PRADESH	ISOL	SCT	SCT	SCT	ISOL	ISOL	FWS
16	JAMMU AND KASHMIR AND LADAKH	SCT	SCT	SCT	SCT	SCT	SCT	SCT
17	WEST RAJASTHAN	ISOL	ISOL	ISOL	ISOL	ISOL	ISOL	ISOL
18	EAST RAJASTHAN	ISOL	ISOL	ISOL	ISOL	ISOL	ISOL	ISOL
19	WEST MADHYA PRADESH	SCT	SCT	ISOL	ISOL	ISOL	ISOL	ISOL
20	EAST MADHYA PRADESH	SCT	SCT	SCT	ISOL	ISOL	ISOL	ISOL
21	GUJRAT REGION	SCT	ISOL	ISOL	ISOL	ISOL	ISOL	ISOL
22	SAURASHTRA & KUTCH	ISOL	ISOL	ISOL	ISOL	ISOL	ISOL	ISOL
23	KONKAN & GOA	WS	WS	WS	WS	WS	WS	WS
24	MADHYA MAHARASHTRA	SCT	SCT	FWS	FWS	SCT	SCT	SCT
25	MARATHWADA	SCT	SCT	FWS	FWS	SCT	SCT	SCT
26	VIDARBHA	SCT	SCT	SCT	ISOL	ISOL	SCT	FWS
27	CHHATTISGARH	SCT	SCT	SCT	SCT	SCT	SCT	SCT
28	COASTAL ANDHRA PRADESH	SCT	SCT	FWS	FWS	SCT	SCT	SCT
29	TELANGANA	FWS	FWS	FWS	FWS	FWS	FWS	FWS
30	RAYALASEEMA	SCT	SCT	SCT	FWS	SCT	SCT	ISOL
31	TAMILNADU & PUDUCHERRY	ISOL	ISOL	SCT	SCT	SCT	SCT	ISOL
32	COSTAL KARNATAKA	WS	WS	WS	WS	WS	WS	WS
33	NORTH INTERIOR KARNATAKA	SCT	FWS	FWS	FWS	SCT	SCT	SCT
34	SOUTH INTERIOR KARNATAKA	SCT	SCT	FWS	SCT	SCT	SCT	SCT
35	KERALA AND MAHE	FWS	FWS	FWS	WS	WS	WS	WS
36	LAKSHADWEEP	FWS	FWS	FWS	WS	WS	WS	WS

- As the lead period increases forecast accuracy decrease.

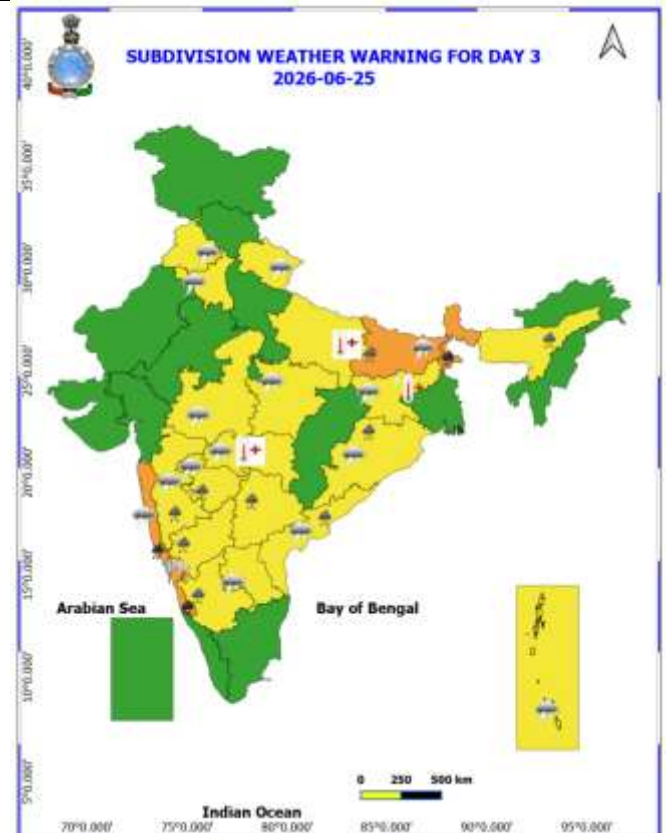
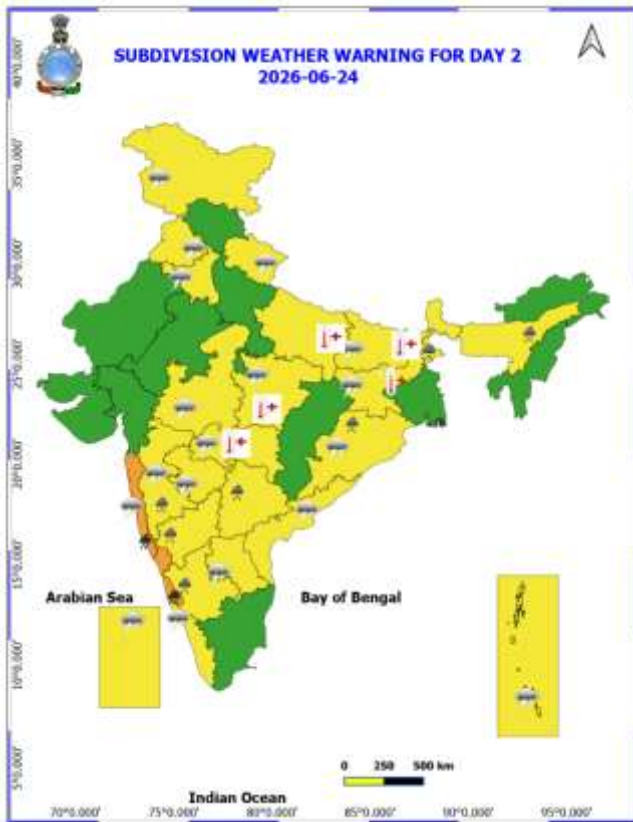
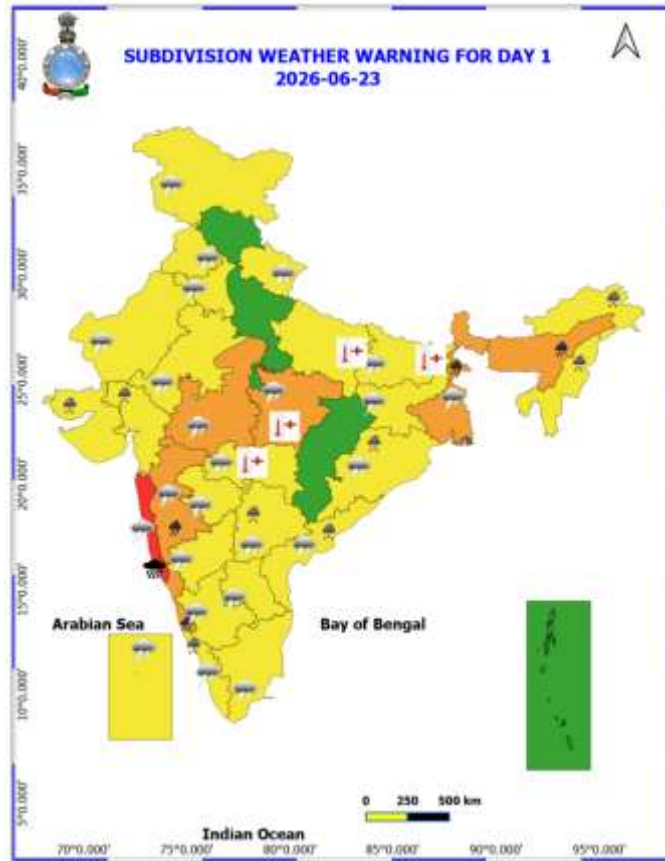

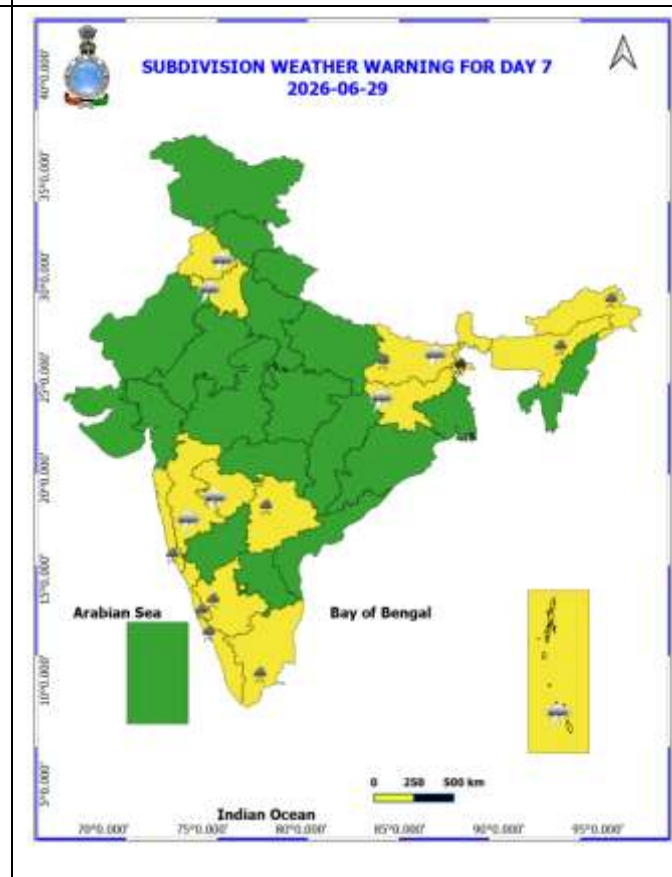
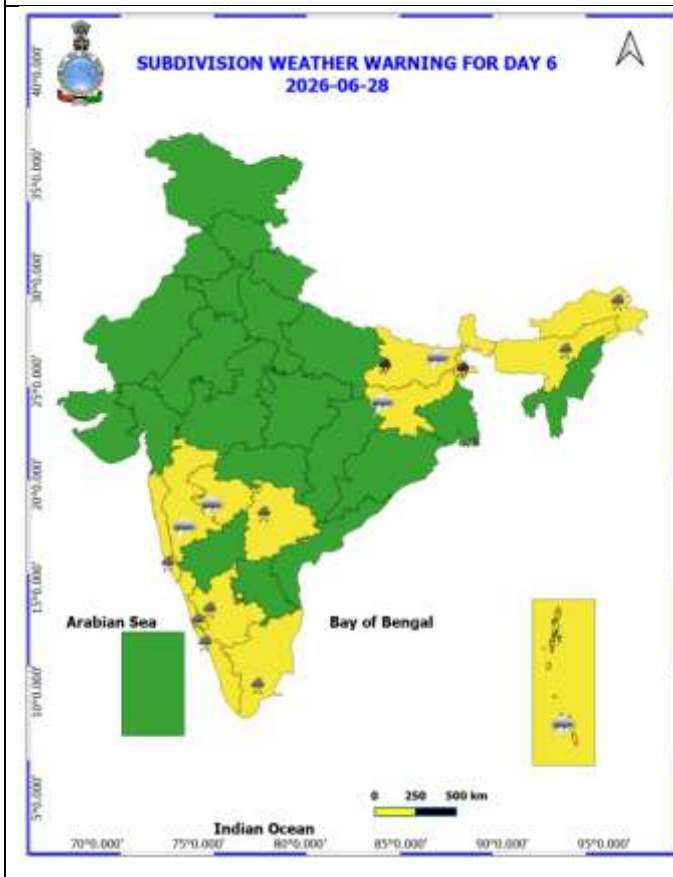
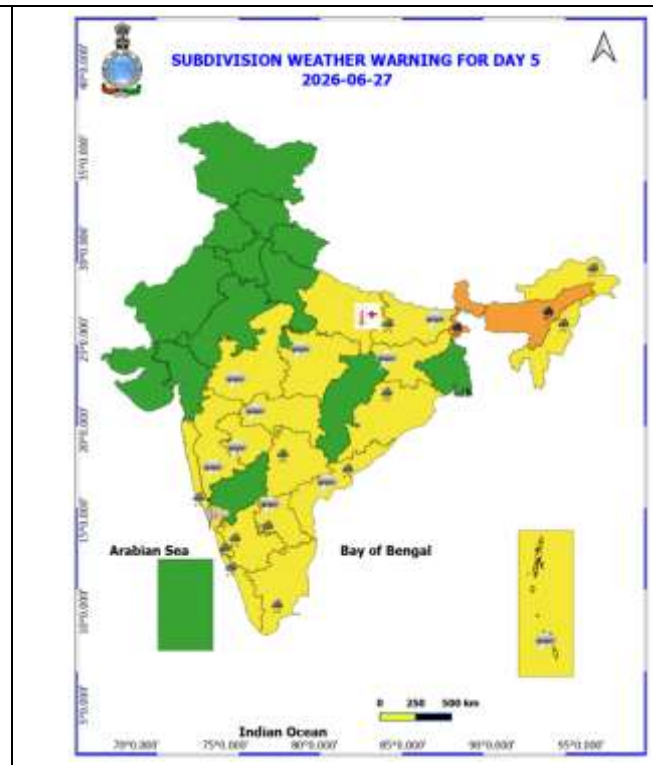
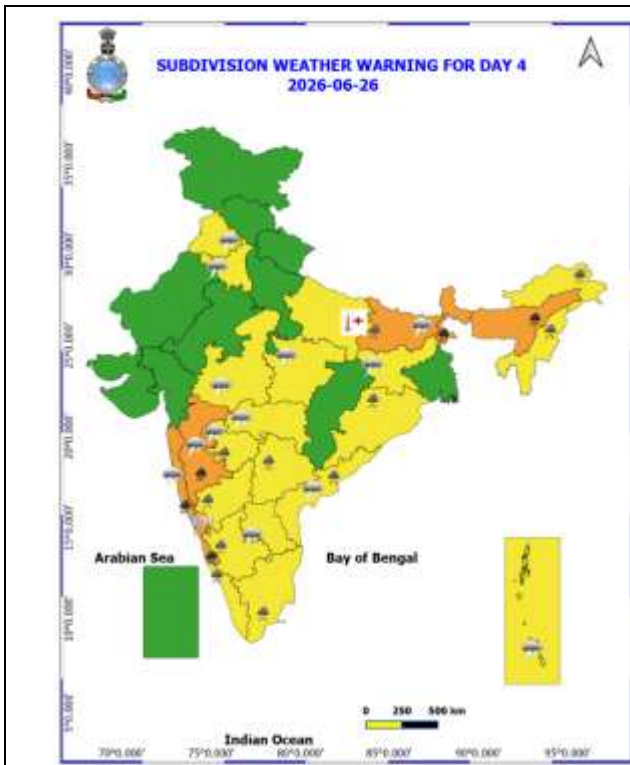

- Action may be taken based on ORANGE AND REDCOLOUR warnings.
- Vulnerable regions likely urban and hilly areas action may be initiated for heavy rainfall warning.
- As the lead period increases forecast accuracy decreases.

Detailed district-wise Multi-Hazard weather warning for next five days available at <https://mausam.imd.gov.in/responsive/districtWiseWarningGIS.php>

Weather forecast over Delhi/NCR during 23rd June to 26th June 2026

Past Weather:

There has been fall in maximum temperatures by 1-2°C and no large change in minimum temperatures over Delhi during past 24 hours. The maximum temperatures were found 38-39°C and the minimum temperatures are in the range 25-27°C respectively during past 24 hours over Delhi. The minimum temperatures are appreciably below normal (-3.1°C to -5.0°C) at isolated places, below normal (-1.6°C to -3.0°C) at many places and normal (-1.5°C to 1.5°C) over remaining parts of Delhi. The maximum temperatures were below normal (-1.6°C to -3.0°C) at isolated places and normal (-1.5°C to 1.5°C) at remaining places over Delhi. Partly cloudy sky with surface wind speed 22 kmph gusting to 33 kmph from the west direction prevailed over Delhi during past 24 hours. Partly cloudy sky with surface wind speeds up to 15 kmph likely to prevailed from the southwest direction over the region in the forenoon today.

Weather Forecast:

23.06.2026: Partly cloudy sky. Possibility of very light to light rain/thunderstorm/lightning/ strong surface winds speed 30-40 kmph gusting to 50 kmph towards afternoon/evening. The maximum temperatures over Delhi are likely to be in the range of 39°C to 41°C. The maximum temperatures will be near normal (-1.5°C to 1.5°C) at many places with above normal (1.6°C to 3.0°C) at isolated places over Delhi. The predominant surface wind is likely to be from the northwest direction with surface wind speed reaching up to 25 kmph during the afternoon hours. The wind speed will decrease becoming up to 22 kmph from the west direction during evening and night.

24.06.2026: Partly cloudy sky. Possibility of thundery development towards afternoon/evening. The maximum and minimum temperatures over Delhi are likely to be in the range of 39°C to 41°C and 26°C to 28°C, respectively. The minimum temperature will be near normal (-1.5°C to 1.5°C) at many places with below normal (-1.6°C to -3.0°C) at isolated places, and the maximum temperatures will be near normal (-1.5°C to 1.5°C) at many places with above normal (1.6°C to 3.0°C) at isolated places over Delhi. The predominant surface wind is likely to be from west direction with surface wind speed reaching up to 25 kmph during the morning hours. The wind speed will decrease becoming up to 20 kmph from west direction during the afternoon. The wind speed will decrease becoming up to 18 kmph from the southwest direction during evening and night.

25.06.2026: Partly cloudy sky. The maximum and minimum temperatures over Delhi are likely to be in the range of 38°C to 40°C and 27°C to 29°C, respectively. The minimum temperature will be near normal (-1.5°C to 1.5°C) at most places, and maximum temperatures will be near normal (-1.5°C to 1.5°C) at many places with above normal (1.6°C to 3.0°C) at isolated places over Delhi. The predominant surface wind is likely to be from the west direction with wind reaching up to 15 kmph during the morning hours. The wind speed will increase becoming up to 20 kmph from southwest direction during the afternoon. The wind speed will decrease becoming up to 16 kmph from the west direction during evening and night.

26.06.2026: Partly cloudy sky. Possibility of very light to light rain/thunderstorm/lightning/ strong surface winds speed 20-30 kmph gusting to 40 kmph towards afternoon/evening. The maximum and minimum temperatures over Delhi are likely to be in the range of 39°C to 41°C and 27°C to 29°C, respectively. The minimum temperature will be near normal (-1.5°C to 1.5°C) at most places, and maximum temperatures will be above normal (1.6°C to 3.0°C) at most places over Delhi. The predominant surface wind is likely to be from the west direction with wind reaching up to 12 kmph during the morning hours. The surface wind speed will decrease becoming up to 15 kmph from west direction during the afternoon. The wind speed will increase becoming up to 25 kmph from the northwest direction during evening and night.

Impact expected and Action Suggested due to thunderstorm with lightning/gusty winds:

Thunderstorms accompanied with lightning and gusty winds (40–50 kmph reaching up to 60 kmph) with dust-raising surface winds are likely to occur.

- **Expected Impacts:** Breaking of tree branches and uprooting of large trees, falling of dead tree limbs, Damage to standing crops, Minor to major damage to power and communication lines due to falling branches, Partial damage to vulnerable structures due to strong winds, Loose objects may get blown away
- **Advisory for Public Safety:** Keep a close watch on weather updates and worsening conditions, stay indoors and avoid unnecessary travel, Close windows and doors securely, take shelter in safe places and avoid open areas, do not take shelter under trees, do not lie on concrete floors or lean against concrete walls during lightning activity, unplug electrical and electronic appliances, immediately move out of water bodies, stay away from objects that conduct electricity

Citizens are advised to remain alert and follow safety precautions to avoid any loss of life or property.

Impact expected and action suggested due to isolated thunderstorm with lightning, gusty/squally winds & hailstorm over

- ❖ **Thundersquall (wind speed reaching 50-60 kmph gusting to 70 kmph)** likely over East Madhya Pradesh and West Madhya Pradesh on 23rd June; Bihar during 25th-26th June.

Impact expected:

- Breaking of tree branches, uprooting of large avenue trees. Large dead limbs blown from trees. Damage to Standing crops.
- Minor to Major damage to banana and papaya trees.
- Minor to major damage to power and communication lines due to breaking of branches.
- Strong wind/hail may damage plantation, horticulture and standing crops.
- Partial damage to vulnerable structures due to strong winds.
- Minor damage to kutcha houses/walls and huts.
- Loose objects may fly.

Action suggested:

- People are advised to keep a watch on the weather for worsening conditions and be ready to move to safer places accordingly.
- Stay indoors, close windows & doors and avoid travel if possible.
- Take safe shelters; do not take shelter under trees.
- Do not lie on concrete floors and do not lean against concrete walls.
- Unplug electrical/ electronic appliances.
- Immediately get out of water bodies.
- Keep away from all the objects that conduct electricity.

Impact Expected & Action Suggested due to heavy/very heavy/ Extremely rainfall over

- ❖ **Isolated heavy to very heavy rainfall at many places with extremely heavy rainfall** at isolated places likely over Konkan & Goa on 23rd June.
- ❖ **Isolated very heavy rainfall** also likely over Sub-Himalayan West Bengal & Sikkim on 23rd June and during 25th-29th June; Bihar on 28th June; Assam & Meghalaya on 23rd June and during 26th-27th June; Konkan & Goa during 24th-26th June; Madhya Maharashtra on 23rd June and on 26th June; Coastal Karnataka during 23rd-26th June.

Impact Expected

- Localized Flooding of roads, water logging in low lying areas and closure of underpasses mainly in urban areas.
- Occasional reduction in visibility due to heavy rainfall.
- Disruption of traffic in major cities due to water logging in roads leading to increased travel time.
- Minor damage to kutcha roads.
- Possibilities of damage to vulnerable structure.
- Localized Landslides/Mudslides/landslips/mudslips/landsinks/mudsinks.
- Damage to horticulture and standing crops in some areas due to inundation.
- It may lead to riverine flooding in some river catchments (for riverine flooding please visit Web page of CWC)

Action Suggested

- Check for traffic congestion on your route before leaving for your destination.
- Follow any traffic advisories that are issued in this regard.
- Avoid going to areas that face the water logging problems often.
- Avoid staying in vulnerable structure.

Impact expected and action suggested due to Heat wave/severe heat wave conditions:

- ❖ **Heat wave** conditions very likely in isolated pockets over Bihar and southeast Madhya Pradesh during 23rd-24th June; East Uttar Pradesh during 23rd-27th June; Vidarbha during 23rd-25th June.

Alert Areas

- High temperature & increased likelihood of heat illness symptoms in people who are either exposed to sun for a prolonged period or doing heavy work.
- High health concern for vulnerable people e.g. infants, elderly, people with chronic diseases.
- Avoid heat exposure– keep cool. Avoid dehydration.
- Drink sufficient water- even if not thirsty.
- Use ORS, homemade drinks like lassi, torani (rice water), lemon water, buttermilk, etc. to keep yourself hydrated.

Agromet advisories for likely impact of Heavy Rainfall

- In **Arunachal Pradesh**, ensure proper drainage in vegetables, maize, rice nursery and other crop fields to prevent waterlogging. Harvest mature vegetables and fruits to avoid crop losses.
- In **Assam**, ensure proper drainage arrangements for quick removal of excess water from rice nurseries, jute, ginger, turmeric, vegetables, banana, citrus and papaya. Avoid nursery sowing of *Sali* rice during heavy rainfall. Cover the rice nursery beds with thin polythene sheet. Provide mechanical support to the sugarcane crop to prevent lodging.
- In **Meghalaya**, ensure proper drainage channels in rice nurseries, maize, ginger, cowpea, vegetable fields and banana plantations. Protect young seedlings from direct exposure to heavy rainfall. Use propping (bamboo or wooden poles) to support heavily laden plants.
- In **Manipur**, avoid transplanting of rice during heavy rainfall. Ensure proper drainage in soybean, chilli, ginger, turmeric, banana and other crop fields and newly transplanted seedlings and nursery crops to avoid water stagnation.
- In **Tripura**, ensure adequate drainage arrangements to remove excess water from rice and vegetable fields during heavy rainfall.
- In **Sub Himalayan West Bengal**, avoid nursery sowing of rice during heavy rainfall; protect already sown rice nursery beds with straw mulch, dry grass, or temporary polythene / agro-net covers to prevent seed washing, poor germination and seedling loss. Drain out excess water from jute, ginger, chilli, tomato and dalley khorsani fields and nurseries of *kharif* rice and vegetables.
- In **Keralam**, drain out excess water from banana, coconut, cardamom, ginger, black pepper and vegetables. Provide staking support in banana plants and strengthen the pandals of vegetable crops. Avoid transplanting of rice during heavy rain.
- In **Coastal Karnataka**, ensure proper drainage in rice seedbeds to prevent water stagnation.
- In **Konkan**, make proper drainage arrangements in rice nursery and newly transplanted vegetable fields.

Agromet advisories for likely impact of High temperatures / Heat Waves

- In **Bihar, East Uttar Pradesh, East Madhya Pradesh and Vidarbha**, apply light irrigation as per requirement in vegetable crops and fruit orchards. Carry out mulching with crop residue, straw or polythene to conserve soil moisture. Use temporary shade nets to protect the fruit plants from high temperatures.

Agromet advisories for likely impact of Thunderstorm / Gusty Winds

- Shift the harvested produce in safer places or cover the produce with tarpaulin sheets in the fields. Tie the harvested crops securely and cover them to minimize the risk of displacement from strong surface winds.
- Provide mechanical support to horticultural crops and staking or support to vegetables and young fruit plants / fruit-bearing plants to avoid lodging due to strong winds.

Livestock / Poultry / Fisheries

- Keep the animals inside the shed during heavy rainfall and provide them balanced feed.
- Store the feed and fodder in a safe place to prevent spoilage.
- In regions with high temperatures and heat wave conditions, provide clean, cool drinking water to animals, and cover the roofs of poultry sheds with grass to reduce the adverse effects of heat.

- Construct an outlet with proper netting around the ponds to drain excess water, thereby preventing fish from escaping in the event of overflow.

Legends & abbreviations:

- ❖ **Heavy Rain:**64.5115.5mm; **Very Heavy Rain:**115.6204.4mm; **Extremely Heavy Rain:** >204.4mm.
- ❖ **Obsy:** Observatory; Automatic Weather Station; **ARG:** Automatic Rain Gauge; **dist:** District; **NH:** National Highway; **KVK:** Krishi Vigyan Kendra; **DVC:** Damodar Valley Corporation; **PTO:** Part Time Office, **Aero:** Aerodrome, **IAF:** Indian Air Force.
- ❖ **Region wise classification of meteorological Sub-Divisions:**
 - **Northwest India:** Western Himalayan Region (Jammu-Kashmir-Ladakh-Gilgit-Baltistan-Muzaffarabad, Himachal Pradesh and Uttarakhand); Punjab, Haryana Chandigarh & Delhi; West Uttar Pradesh, East Uttar Pradesh, West Rajasthan and East Rajasthan.
 - **Central India:** West Madhya Pradesh, East Madhya Pradesh, Vidarbha and Chhattisgarh.
 - **East India:** Bihar, Jharkhand, Sub-Himalayan West Bengal & Sikkim; Gangetic West Bengal, Odisha and Andaman & Nicobar Islands.
 - **Northeast India:** Arunachal Pradesh, Assam & Meghalaya and Nagaland, Manipur, Mizoram & Tripura.
 - **West India:** Gujarat Region, Saurashtra & Kutch, Coastal Maharashtra (Konkan) & Goa, Madhya Maharashtra and Marathawada.
 - **South India:** Coastal Andhra Pradesh & Yanam, Telangana, Rayalaseema, Coastal Karnataka, North Interior Karnataka, South Interior Karnataka, Kerala & Mahe, Tamil Nadu, Puducherry & Karaikal and Lakshadweep.

LEGENDS

1. अंडमान और निकोबार द्वीपसमूह
2. अरुणाचल प्रदेश
3. असम और मेघालय
4. नागालैंड, मणिपुर, मिजोरम और त्रिपुरा
5. उप-हिमालयी पश्चिम बंगाल और सिक्किम
6. गंगीय पश्चिम बंगाल
7. ओडिशा
8. झारखंड
9. बिहार
10. पूर्वी उत्तर प्रदेश
11. पश्चिम उत्तर प्रदेश
12. उत्तराखंड
13. हरियाणा, चंडीगढ़ और दिल्ली
14. पंजाब
15. हिमाचल प्रदेश
16. जम्मू और कश्मीर और लद्दाख
17. पश्चिम राजस्थान
18. पूर्वी राजस्थान
19. पश्चिम मध्य प्रदेश
20. पूर्वी मध्य प्रदेश
21. गुजरात
22. सौराष्ट्र
23. कोंकण और गोवा
24. मध्य महाराष्ट्र
25. मराठवाड़ा
26. विदर्भ
27. छत्तीसगढ़
28. तटीय आंध्र प्रदेश और यनम
29. तेलंगाना
30. रायलसीमा
31. तमिलनाडु, पुडुचेरी और कराईकल
32. तटीय कर्नाटक
33. आंतरिक उत्तरी कर्नाटक
34. आंतरिक दक्षिणी कर्नाटक
35. केरल और माहे
36. लक्षद्वीप

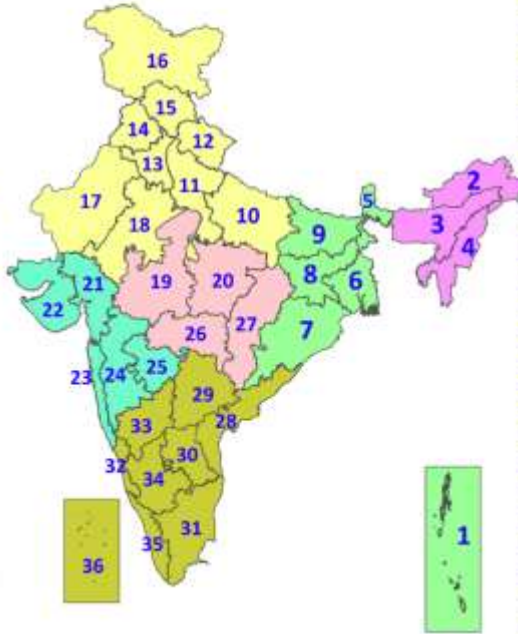

1. Andaman & Nicobar Islands
2. Arunachal Pradesh
3. Assam & Meghalaya
4. Nagaland, Manipur, Mizoram & Tripura
5. Sub-Himalayan West Bengal & Sikkim
6. Gangetic West Bengal
7. Odisha
8. Jharkhand
9. Bihar
10. East Uttar Pradesh
11. West Uttar Pradesh
12. Uttarakhand
13. Haryana, Chandigarh & Delhi
14. Punjab
15. Himachal Pradesh
16. Jammu & Kashmir and Ladakh
17. West Rajasthan
18. East Rajasthan
19. West Madhya Pradesh
20. East Madhya Pradesh
21. Gujarat
22. Saurashtra
23. Konkan & Goa
24. Madhya Maharashtra
25. Marathwada
26. Vidarbha
27. Chhattisgarh
28. Coastal Andhra Pradesh & Yanam
29. Telangana
30. Rayalaseema
31. Tamilnadu, Puducherry & Karaikal
32. Coastal Karnataka
33. North Interior Karnataka
34. South Interior Karnataka
35. Kerala & Mahe
36. Lakshadweep

SPATIAL DISTRIBUTION (% of Stations reporting)

% Stations	Category	% Stations	Category
76-100	Widespread (WS/Most Places)	26-50	Scattered (SCT/A Few Places)
51-75	Fairly Widespread (FWS/Many Places)	1-25	Isolated (ISOL)

- | | | |
|----------------------|----------------------|--------------|
| Fog | Heavy Snow | Cold Wave |
| Heavy Rain | Dust Storm | Cold Day |
| Very Heavy Rain | Heat Wave | Ground Frost |
| Extremely Heavy Rain | Warm Night | |
| Thunder & Lightning | Hot Day | |
| Hailstorm | Hot & Humid | |
| Dust Raising Winds | Strong Surface Winds | |

COLOUR CODED WARNING

- No Warning (No Action)
- Watch (Be Aware)
- Alert (Be Prepared To Take Action)
- Warning (Take Action)

Probabilistic Forecast

Terms	Probability of Occurrence (%)
Unlikely	< 25
Likely	25 - 50
Very Likely	50 - 75
Most Likely	> 75

* Red colour warning does not mean "Red Alert". Red colour warning means "Take Action".
Forecast and Warning for any day is valid from 0830 hours IST of day till 0830 hours IST of next day.
For more details, kindly visit <https://mausam.imd.gov.in> or contact: 011-2434-4599
(Service to the Nation since 1875)

DEFINITION/CRITERIA

Rain/ Snow *	Heavy: 64.5 to 115.5 mm/cm * Very Heavy: 115.6 to 204.4 mm/cm* Extremely Heavy: > 204.4 mm/cm *
Heat Wave	When maximum temperature of a station reaches $\geq 40^{\circ}\text{C}$ for plains and $\geq 30^{\circ}\text{C}$ for hilly regions (a) Based on Departure from normal Heat Wave: Maximum Temperature Departure from normal 4.5°C to 6.4°C . Severe Heat Wave: Maximum Temperature Departure from normal $\geq 6.5^{\circ}\text{C}$ (b). Based on Actual maximum temperature Heat Wave: When actual maximum temperature $\geq 45^{\circ}\text{C}$. Severe Heat Wave: When actual maximum temperature $\geq 47^{\circ}\text{C}$ (c). Criteria for heat wave for coastal stations When maximum temperature departure is $>4.5^{\circ}\text{C}$ from normal. Heat Wave may be described provided maximum temperature $\geq 37^{\circ}\text{C}$
Warm Night	When maximum temperature remains 40°C Warm Night: When minimum temperature departure 4.5°C to 6.4°C . Severe Warm Night: When minimum temperature departure $>6.4^{\circ}\text{C}$.
Cold Wave	When minimum temperature of a station $\leq 10^{\circ}\text{C}$ for plains and $\leq 0^{\circ}\text{C}$ for hilly regions. (a). Based on departure Cold Wave: Minimum Temperature Departure from normal -4.5°C to -6.4°C . Severe Cold Wave: Minimum Temperature Departure from normal $\leq -6.5^{\circ}\text{C}$ (b) Based on actual Minimum Temperature (for Plains only) Cold Wave : When Minimum Temperature is $\leq 4.0^{\circ}\text{C}$ Severe Cold Wave: When Minimum Temperature is $\leq 2.0^{\circ}\text{C}$ (c) For Coastal Stations When Minimum Temperature departure is $\leq -4.5^{\circ}\text{C}$ & actual Minimum Temperature is $\leq 15^{\circ}\text{C}$
Cold Day	When minimum temperature of a station $\leq 10^{\circ}\text{C}$ for plains and $\leq 0^{\circ}\text{C}$ for hilly regions Based on departure Cold Day: Maximum Temperature Departure from normal -4.5°C to -6.4°C . Severe Cold Day: Maximum Temperature Departure from normal $\leq -6.5^{\circ}\text{C}$
Fog	Phenomenon of small droplets suspended in air and the horizontal visibility $< 1\text{km}$ Moderate Fog: When the visibility between 500-200 metres Dense Fog: when the visibility between 50- 200 metres Very Dense Fog: when the visibility < 50 metres
Thunderstorm	Sudden electrical discharges manifested by a flash of light (Lightning) and a sharp rumbling sound (thunder)
Dust/Sand Storm	An ensemble of particles of dust or sand energetically lifted to great heights by a strong and turbulent wind.
Frost	Ice deposits on ground Air temperature $\leq 4^{\circ}\text{C}$ (over Plains)
Squall	A strong wind that rises suddenly, lasts for atleast 1 minute. Moderate: Wind speed 52-61 kmph Severe: Wind speed 62-67 kmph Very Severe: Wind speed >67 kmph
Sea State	Effect of various waves in the sea over specific area Rough to very rough: Wind speed 41-62 kmph (22-33 knots) & Wave height 2.5-6 metre High to very high: Wind speed 63-117 kmph (34-63 knots) & Wave height 6-14 metre Phenomenal: Wind speed >117 kmph (>63 knots) & Wave height >14 metre
Cyclone	Cyclonic Storm: Wind speed 62-87 kmph (34-47 knots) Severe Cyclonic Storm: Wind speed 88-117 kmph (48-63 knots) Very Severe Cyclonic Storm: Wind speed 118-165 kmph (64 - 89 knots) Extremely Severe Cyclonic Storm: Wind speed 166-220 kmph (90 -119 knots) Super Cyclone Storm: Wind speed >220 kmph (>119 knots)

* Red colour warning does not mean "Red Alert", Red colour warning means "Take Action".
 Forecast and Warning for any day is valid from 0830 hours IST of day till 0830 hours IST of next day.
 For more details, kindly visit <https://mausam.imd.gov.in> or contact: 011-2434-4599
 (Service to the Nation since 1875)